

PREPARED FOR:
BASSO BUILDERS
403 SKYLINE DR
LAKE GENEVA, WI
53147

PLAT OF SURVEY

J.K. SURVEYING INC.
N3705 WILLOWBEND LANE
LAKE GENEVA, WI, 53147
262-248-3697

- OF -
- PARCEL "A" LOTS 2808 THRU 2821 BLOCK 49, OF LAKE COMO BEACH
SUBDIVISION, T.2.N., R.17.E., WALWORTH COUNTY, WISCONSIN.
PARCEL CONTAINS 28000 SQ. FT. MORE OR LESS.
- PARCEL "B" LOT 2821 BLOCK 49, OF LAKE COMO BEACH
SUBDIVISION, T.2.N., R.17.E., WALWORTH COUNTY, WISCONSIN.
PARCEL CONTAINS 1999 SQ. FT. MORE OR LESS.
- PARCEL "C" LOTS 2822 THRU 2826 BLOCK 49, OF LAKE COMO BEACH
SUBDIVISION, T.2.N., R.17.E., WALWORTH COUNTY, WISCONSIN.
PARCEL CONTAINS 9998 SQ. FT. MORE OR LESS.

NOTE: PARCEL "B" IS TO BE TAKEN FROM PARCEL "A" AND ADDED TO PARCEL "C"

(" THIS LOT LINE ADJUSTMENT BETWEEN ADJOINING LAND OWNERS DOES NOT CREATE
ADDITIONAL LOTS AND THE ORIGINAL PARCELS ARE NOT REDUCED BELOW THE MINIMUM
SIZE REQUIRED BY WALWORTH COUNTY ZONING ORDINANCES, ")

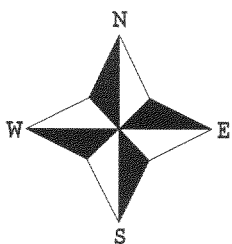

() = recorded as

- = found iron bar
- = found iron pipe
- = set iron pipe
- = set iron bar

SCALE 1" = 40"

JOB #04-533

TAX ID # JLCB00492&494

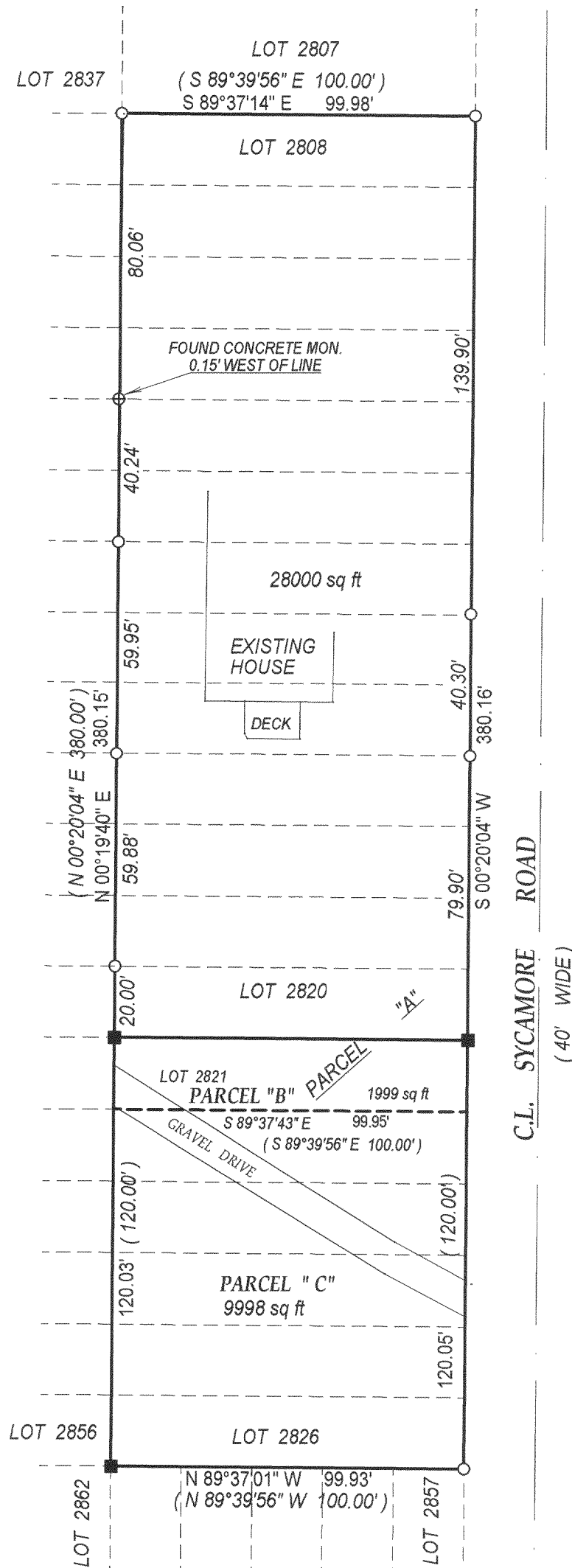

COMPARE LEGAL DESCRIPTION ABOVE AND DRAWING WITH DEED. FOR BUILDING RESTRICTIONS AND
EASEMENTS NOT SHOWN, REFER TO DEED, ABSTRACT SOURCES AND LOCAL MUNICIPAL CODES. NOTIFY
THE SURVEYOR IMMEDIATELY OF ANY DISCREPANCY.

"I hereby certify that I have surveyed the above described property and that
the above map, to the best of my knowledge and belief, is a true representation
thereof and shows the size and location of all visible structures, apparent
easements and encroachments if any."
This survey is made for the present owners of the property, and those who
purchase, mortgage, or guarantee the title thereto, within one year from
the date hereof.

FEB 18 2005

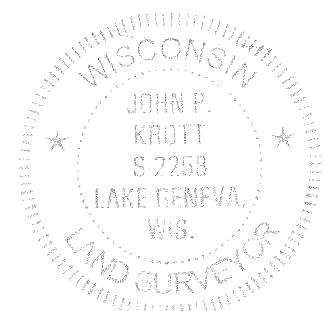

John P. Krott
JOHN KROTT S - 2258
Wisconsin Registered Land Surveyor
(original if signed in red)

DATED THIS THE 11th, DAY OF OCTOBER 2004.

217-3011